

Prof. Dr. Tanaji Sawant
 B.E.(Elect.), PGDM,Ph.D
FOUNDER SECRETARY

Dr. Manohar Karade
 Ph.D., UGC-SET, MBA-HRM
 M.A.-ENG,B.Ed, DIT
Incharge Director

6.2. Strategy Development and Deployment

6.2.2: Institution Implements E-Governance in its Operations:

HEI Input:

6.2.2: Institution implements e-governance in its operations

- A. All of the above

Supporting Documents as per SoP:

1) Screenshots of User Interface for each module

SR.NO	PARTICULARS	DIGITAL PAGE NO.
1	IMPLEMENTATION OF E-GOVERNANCE IN AREAS OF OPERATIONS INSTITUTE ERP SYSTEM - E-SAMANAVAYA	2 to 5
2	ONLINE E-LEARNING SYSTEM –MOODLE	6 to 8
3	MCQS AND STUDY MATERIAL UPLOADED ON MOODLE	9
4	TRAINING PROGRAM ON MOODLE FOR FACULTY	10
5	JSIMR WEBSITE	11
6	ADMISSION INQUIRY FORM ON WEBSITE	12
7	ONLINE STUDENT VERIFICATION ON JSIMR WEBSITE	13
8	ONLINE APPLICATION FOR TEACHING AND NON-TEACHING POSITIONS AT JSIMR ON WEBSITE	14 to 15
9	FACILITY TO REGISTER FOR FREE ONLINE COURSES LIKE SWAYAM AND NPTEL	16
10	DTE SCREEN SHOTS	17
11	AISHE SCREENSHOTS	18 to 19
12	EXAMINATION SCREENSHOTS	20 to 21
13	BULK SMS FACILITY	22
14	SSS SCREENSHOTS	23
15	TALLY SCREENSHOTS	24
16	BCUD LOGIN ACCOUNT	25
17	AICTE SCREENSHOTS	26
18	NATIONAL DIGITAL LIBRARY (NDL)	27
19	JGATE SCREEN SHOT	28
20	VENDOR PAYMENT CHEQUE	29
21	INVOICE	30
22	PURCHASE ORDER	31
23	PROQUEST DATA BASE	32
24	KOHA SOFTWARE FOR LIBRARY	33
25	PAYMENT FOR PROQUEST DATA BASE	34

 Dr. Santhosh Samuel
 Head-IQAC
 IQAC - Head
 J.S.P.M.'s
 Jayawant Rao Sawant Institute
 of Management & Research
 Hadapsar, Pune - 411 028

 Dr. Manohar Karade
 DIRECTOR
 J. S. P. M.'S
 Jayawant Rao Sawant Institute
 Of Management & Research
 Hadapsar, Pune - 411 028

Implementation of e-Governance in areas of operations

Institute ERP System - e-SAMANAVAYA

JSPM's Jayawantrao Sawant Institute of Management & Research, Hadapsar, Pune-28

localhost:89/jsimr/Home.php?allow=1

color names.png jsimr.jpg Show all

localhost:89/jsimr/faculty/FacultyHome.php?allow=1

localhost:89/jsimr/faculty/faculty_dashboard.php

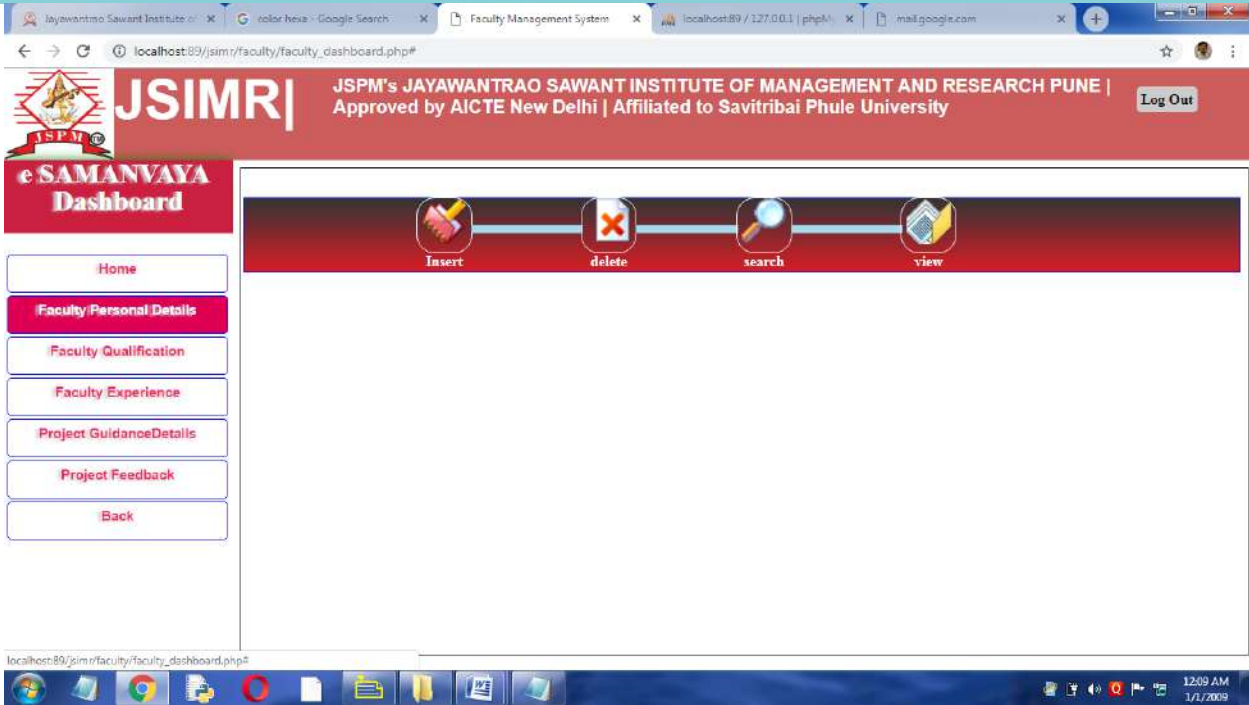

Browser tabs: Jayawantrao Sawant Institute of..., color hexa - Google Search..., Faculty Management System, localhost:89 / 127.0.0.1 | phpM..., mail.google.com

Address bar: localhost:89/jsimr/faculty/faculty_dashboard.php#

Header: **JSIMR** | JSPM's JAYAWANTRAO SAWANT INSTITUTE OF MANAGEMENT AND RESEARCH PUNE | Approved by AICTE New Delhi | Affiliated to Savitribai Phule University | [Log Out](#)

e SAMANVAYA Dashboard

Home

Faculty Personal Details

Faculty Qualification

Faculty Experience

Project GuidanceDetails

Project Feedback

Back

Insert delete search view

localhost:89/jsimr/faculty/faculty_dashboard.php#

Taskbar: 12:09 AM 1/1/2009

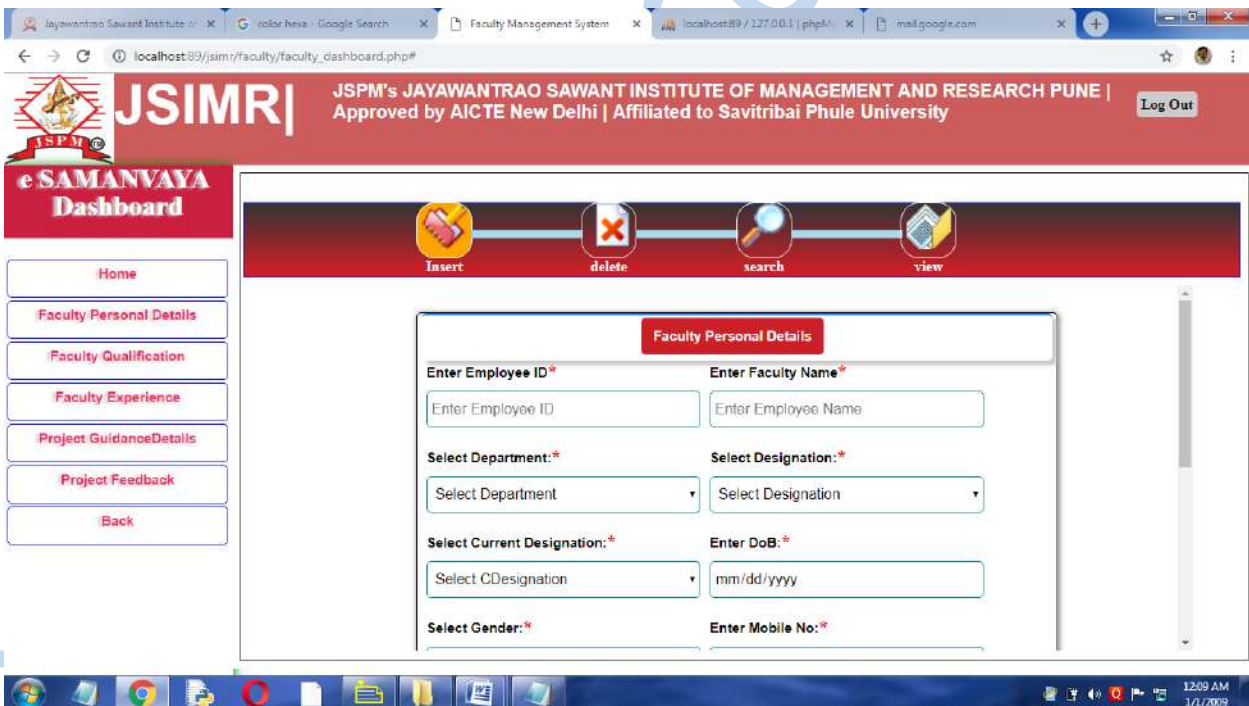

Browser tabs: Jayawantrao Sawant Institute of..., color hexa - Google Search..., Faculty Management System, localhost:89 / 127.0.0.1 | phpM..., mail.google.com

Address bar: localhost:89/jsimr/faculty/faculty_dashboard.php#

Header: **JSIMR** | JSPM's JAYAWANTRAO SAWANT INSTITUTE OF MANAGEMENT AND RESEARCH PUNE | Approved by AICTE New Delhi | Affiliated to Savitribai Phule University | [Log Out](#)

e SAMANVAYA Dashboard

Home

Faculty Personal Details

Faculty Qualification

Faculty Experience

Project GuidanceDetails

Project Feedback

Back

Insert delete search view

Faculty Personal Details

Enter Employee ID* Enter Faculty Name*

Enter Employee ID Enter Employee Name

Select Department:* Select Designation:*

Select Department Select Designation

Select Current Designation:* Enter DoB:*

Select CDesignation mm/dd/yyyy

Select Gender:* Enter Mobile No:*

Taskbar: 12:09 AM 1/1/2009

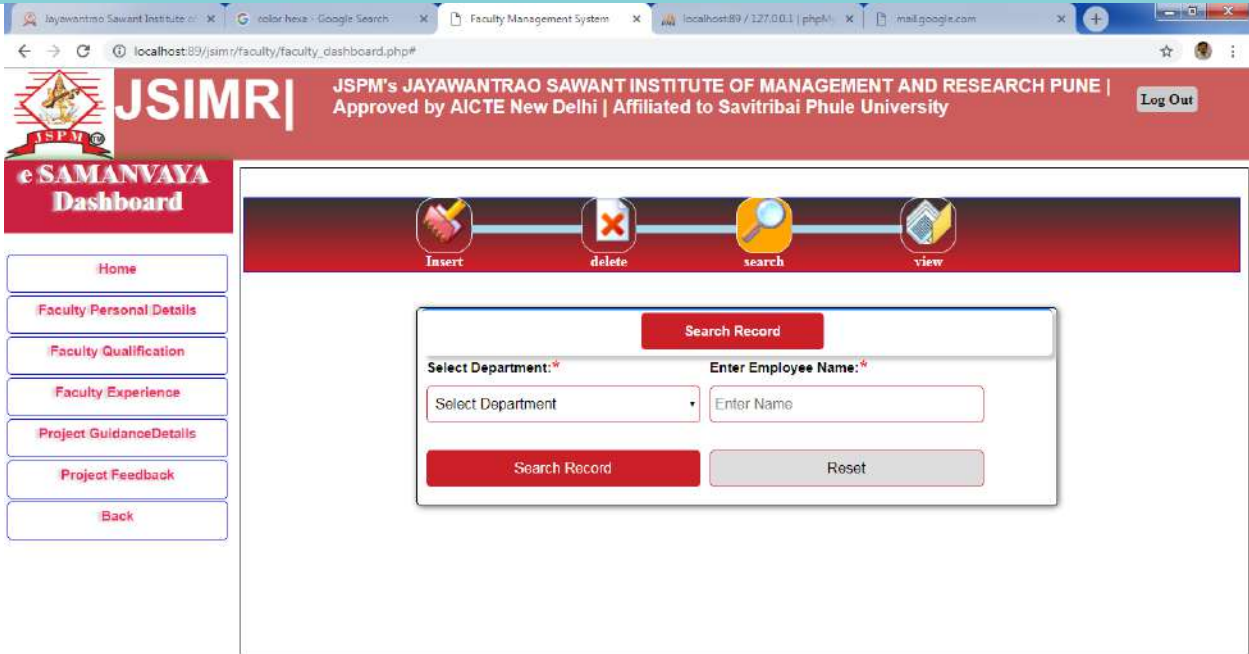

Browser tabs: Jayawantrao Sawant Institute of..., color hexa - Google Search..., Faculty Management System, localhost:89 / 127.0.0.1 | phpM..., mail.google.com

URL: localhost:89/jsimr/faculty/faculty_dashboard.php#

JSIMR | JSPM's JAYAWANTRAO SAWANT INSTITUTE OF MANAGEMENT AND RESEARCH PUNE | Approved by AICTE New Delhi | Affiliated to Savitribai Phule University | [Log Out](#)

e SAMANVAYA Dashboard

- Home
- Faculty Personal Details
- Faculty Qualification
- Faculty Experience
- Project GuidanceDetails
- Project Feedback
- Back

Insert delete search view

Search Record

Select Department:* Enter Employee Name:*

Select Department Enter Name

Search Record Reset

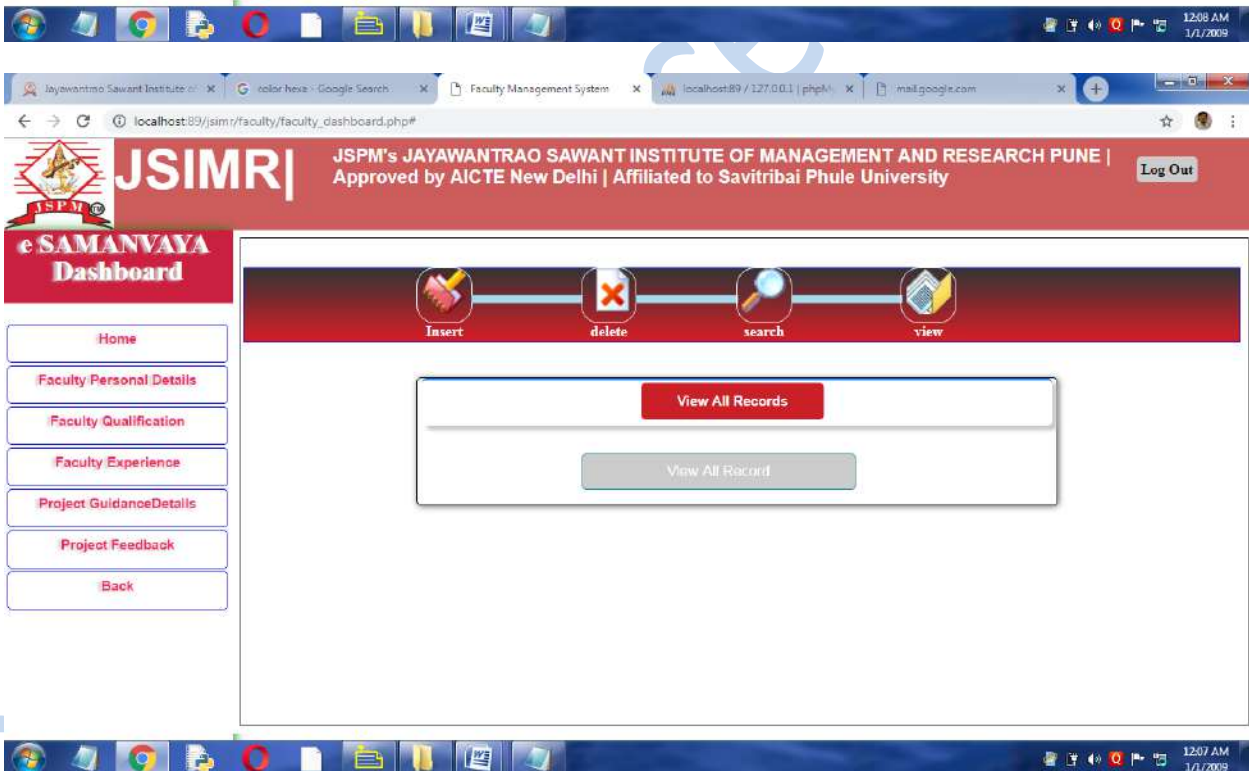

Browser tabs: Jayawantrao Sawant Institute of..., color hexa - Google Search..., Faculty Management System, localhost:89 / 127.0.0.1 | phpM..., mail.google.com

URL: localhost:89/jsimr/faculty/faculty_dashboard.php#

JSIMR | JSPM's JAYAWANTRAO SAWANT INSTITUTE OF MANAGEMENT AND RESEARCH PUNE | Approved by AICTE New Delhi | Affiliated to Savitribai Phule University | [Log Out](#)

e SAMANVAYA Dashboard

- Home
- Faculty Personal Details
- Faculty Qualification
- Faculty Experience
- Project GuidanceDetails
- Project Feedback
- Back

Insert delete search view

View All Records

View All Record

Online e-learning System –Moodle

e-Governance

e-Governance

Dashboard

Site home

Site pages

My courses

EABD

EB

ITM

MBA-I S2FM-AY-2018-19

Courses

MBA I

AY-2017-18

AY-2018-19

Semester-I

BOM

OB

BRM

103

ABD

Semester-II

AY-2019-20

MBA II

Search courses

Go

Basics of Marketing

Teacher: umesh nath

Teacher: rajan umap

Organisational Behaviour

Teacher: pradnya kulkarni

Business Research Methods

Teacher: manohar karade

Legal Aspects of Business

Teacher: roshna jaid

Economic Analysis for Business Decisions

Teacher: manohar karade

Teacher: prajakta warale

Accounting For Business Decision

Teacher: vaishali nikam

Add a new course

1:31 PM
9/22/2018

e-Governance

MCQs and study material uploaded on Moodle

- Basics of Economics
- Assignment 1
- Chapter Notes
- PPT
- MCQs for topic 1
- MCQs 2
- MCQs 3
- MCQs 4
- MCQs 5

Each resource has a red document icon and a checkbox on the right. The 'MCQs' items are highlighted with red horizontal lines. At the bottom of the screen, the Windows taskbar shows icons for File Explorer, Edge, Teams, Chrome, and Word, along with system tray icons for network and date (9/22/2018).

e-Governance

TRAINING PROGRAM ON MOODLE FOR FACULTY

e-Gov

JSIMR WEBSITE

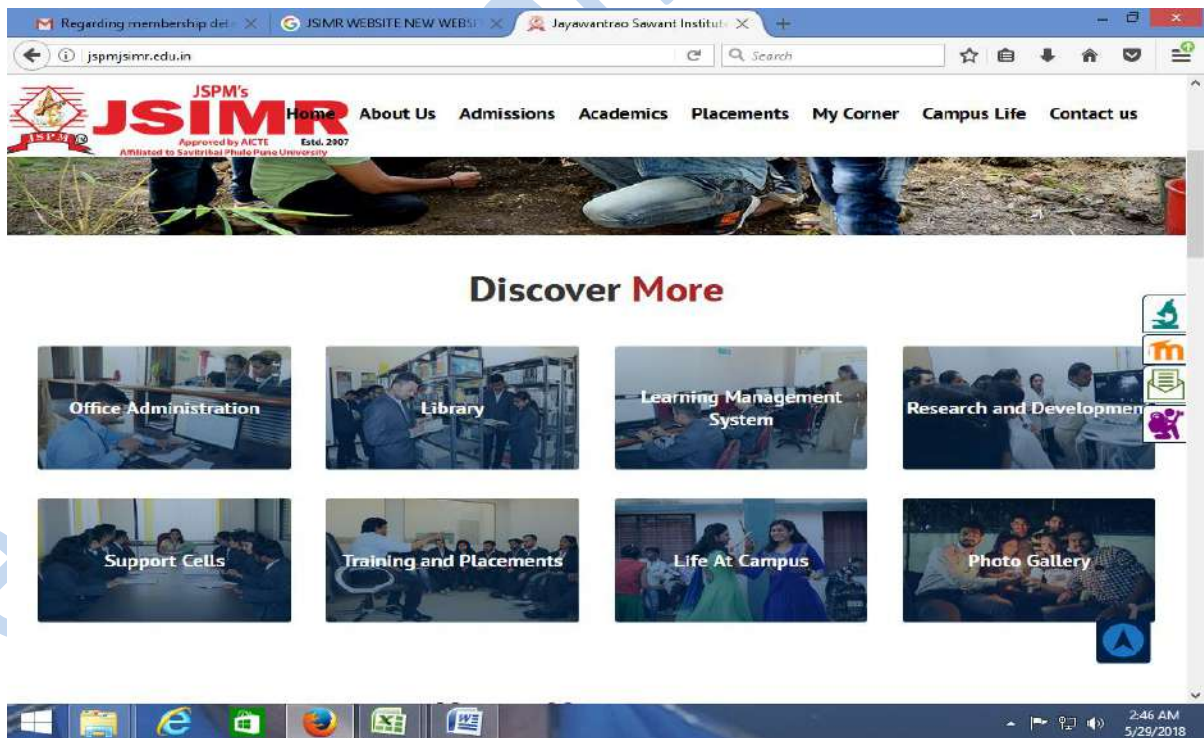

ADMISSION INQUIRY FORM ON WEBSITE

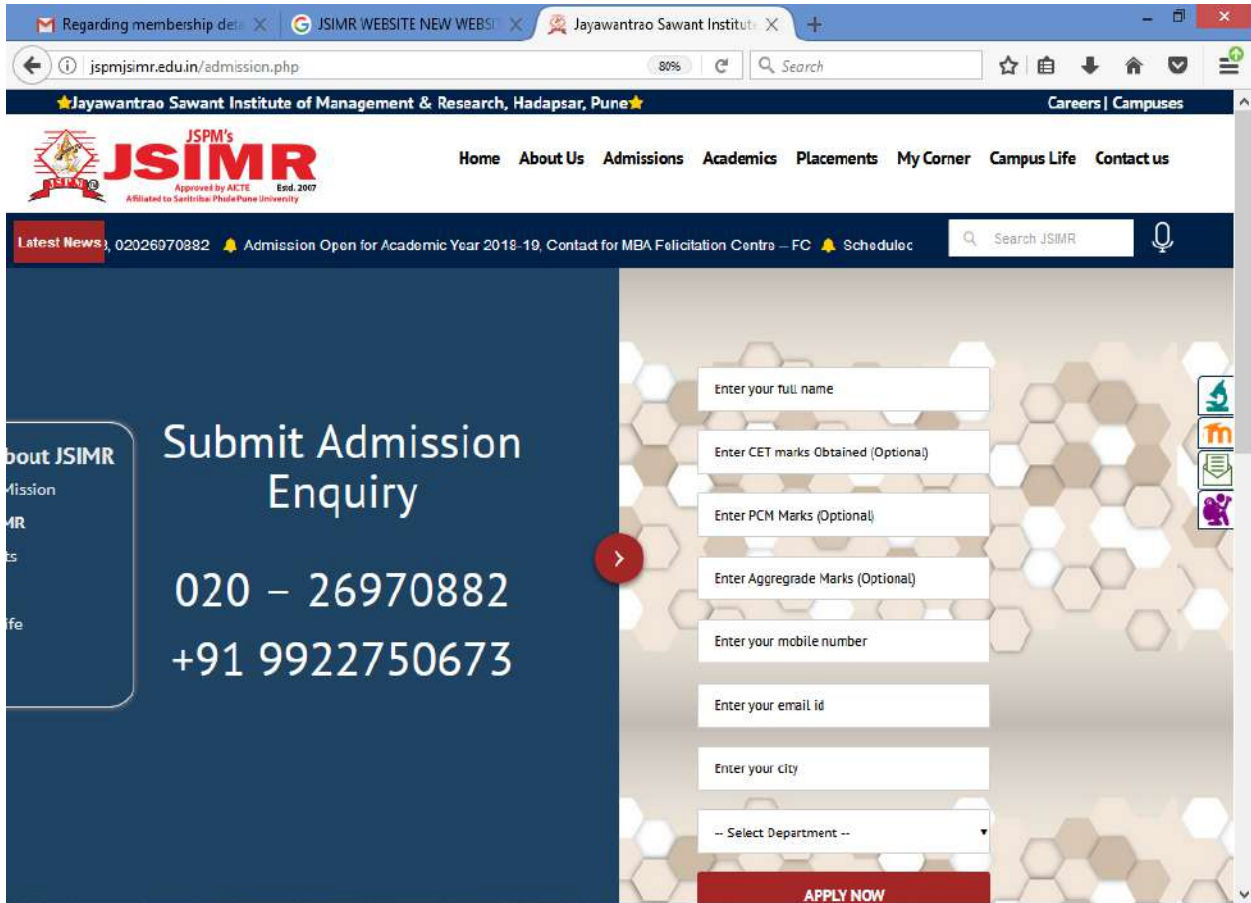

- Enter your full name
- Enter CET marks Obtained (Optional)
- Enter PCM Marks (Optional)
- Enter Aggregate Marks (Optional)
- Enter your mobile number
- Enter your email id
- Enter your city
- Select Department --

At the bottom of the form is a red button labeled "APPLY NOW".

e-Governance

ONLINE STUDENT VERIFICATION ON JSIMR WEBSITE

★Jayawantrao Sawant Institute of Management & Research, Hadapsar, Pune(Institute Code: MB6143)★ [Careers](#) | [Campuses](#) | [Student's Verification](#)

Home About Us Admissions Academics Placements My Corner Campus Life Contact us

Latest News Year 2018-19. Applications are invited against CAP and Institute Level - Contact- 9922750673/02026970882. Commencemen

Search JSIMR

Student's Verification

JSPM's JSIMR, Hadapsar

Enter your full name

Enter your Institute Name

Enter your Course Interested

Enter your Specification

Enter your Department

Enter your Year of Passing

Enter your Verification Agency / Organization

Enter your PRN No / Roll No / Registration No

Enter your Email Address

e-Governance

JSPM's
Jayawantrao Sawant
Institute of Management & Research, Hadapsar, Pune-28

Online application for teaching and non-teaching positions at JSIMR on website

★Jayawantrao Sawant Institute of Management & Research, Hadapsar, Pune(Institute Code: MB6143)★ Careers | Campuses | Student's Verification

Home About Us Admissions Academics Placements My Corner Campus Life NAAC Contact us

Approved By AICTE
Affiliated to Savitribai Phule Pune University Estd 2007

Latest News: ...ns are invited against GAP and Institute Level - Contact - 9922750673/02026970882. Commencement of MBA 1st year classes will be from 1st August 2018.

Search JSIMR

Apply Now
Careers at
JSPM's JSIMR, Hadapsar

Enter your full name

Enter your mobile number

Enter your email id

Enter your city

Enter your qualification

Enter post applied for

FILE Upload Latest Resume

e-Governance

JSPM's
Jayawantrao Sawant
Institute of Management & Research, Hadapsar, Pune-28

e-Governance@JSIMR

FACILITY TO REGISTER FOR FREE ONLINE COURSES LIKE SWAYAM AND NPTEL

FACILITIES

KOHA OPAC
NPTEL
Virtual Labs
NDL India
E-Journal

MOODLE
Virtual Classrooms
DelNet
Swayam
Language Lab

OUR CAMPUSES

Tathwade Campus
Hadapsar Campus
Narhe Campus

Wagholi Campus
Bavdhan Campus
Barshi Campus

QUICK LINKS

Careers
DTE
Student's Verification

SPPU
AICTE
Anti-Ragging

GET IN TOUCH

S.No. 58, Indrayaninagar, Handewadi Road,
Satav Nagar, Hadapsar, Satar Nagar, Hadapsar,
Pune, Maharashtra 411028
Phone: 020 2697 0882
Email: director_jsimr@jspm.edu.in

JSPM'S CORPORATE OFFICE

Address: S.No 84/2E/1/5, 3rd Floor, Sawant
Corner, Katraj, Pune, Maharashtra 411046
Phone: 020- 24317380/83/84/85

e-Governance

DTE SCREEN SHOTS

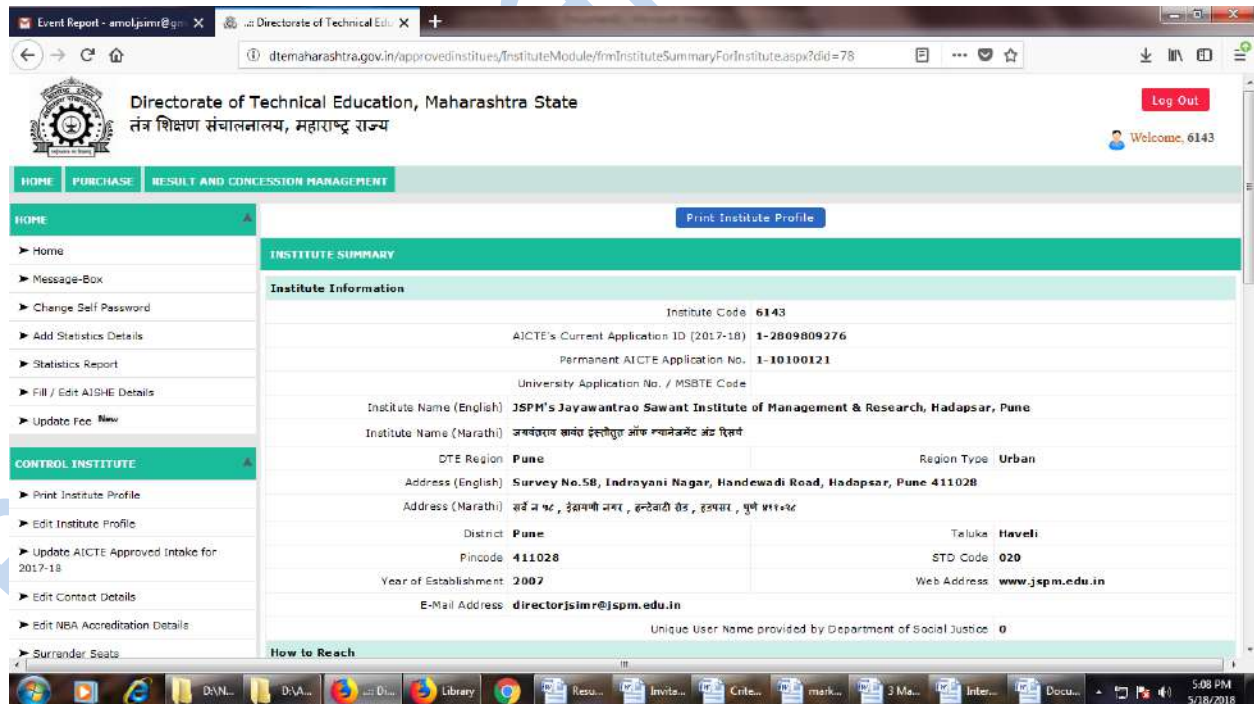
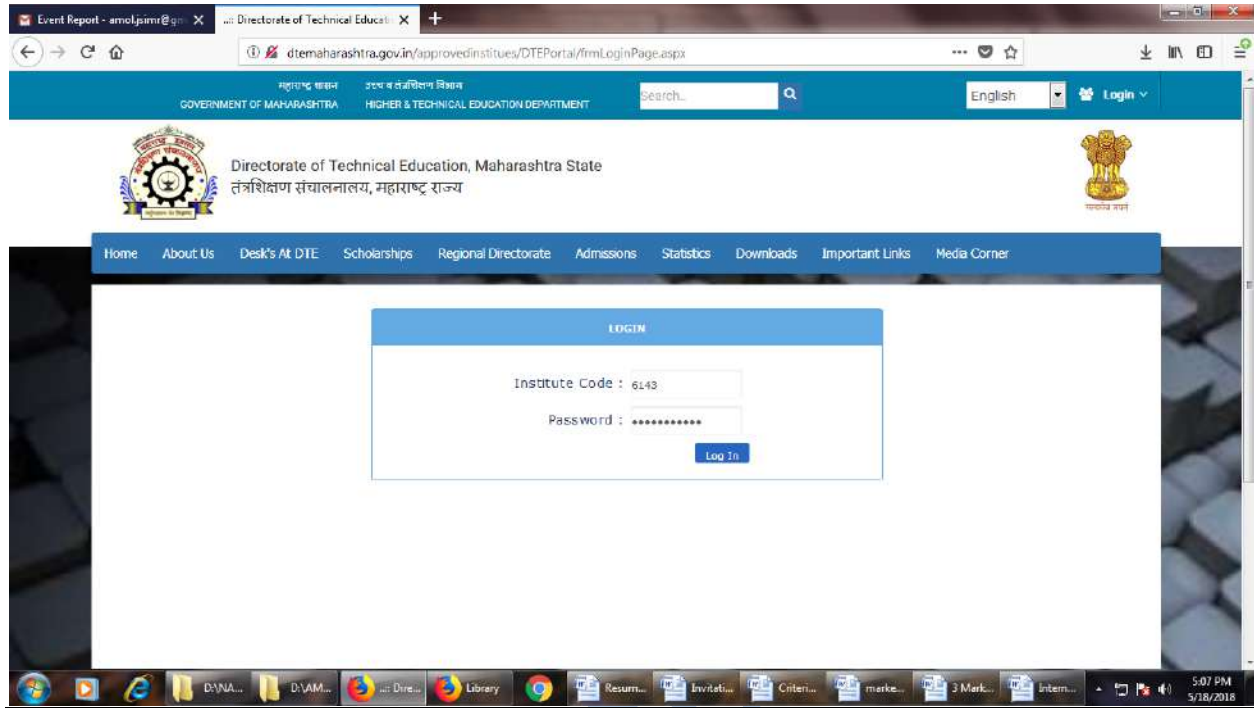

AISHE SCREENSHOTS

e-Govern

मानव संसाधन विकास मंत्रालय
Ministry of Human Resource Development

अखिल भारतीय उच्चतर शिक्षा सर्वेक्षण
All India Survey On Higher Education

Welcome , Amol Nikam , You are logged in as College Officer for JSPM's Jayawantrao Sawant Institute of Management and Research, S.No. 58, Indrayani, Hadapsar, Pune-411030 jsimraishe2012

Download DCF - II with TIF

[Click here](#) to Download Help Manual

Survey Year*: 2017 - 2018 State*: Maharashtra District*: Pune

College Institution*: JSPM's Jayawantrao Sawant Institute of Management and Research, S.No. 58, Indrayani

Prefill basic information from previous survey data

Download DCF-II Reset

Note: 'Aadhar Details of Individuals shall not be made Public as per Government Notification and Aadhar Act'

5:37 PM
5/21/2018

e-Governance

EXAMINATION SCREENSHOTS

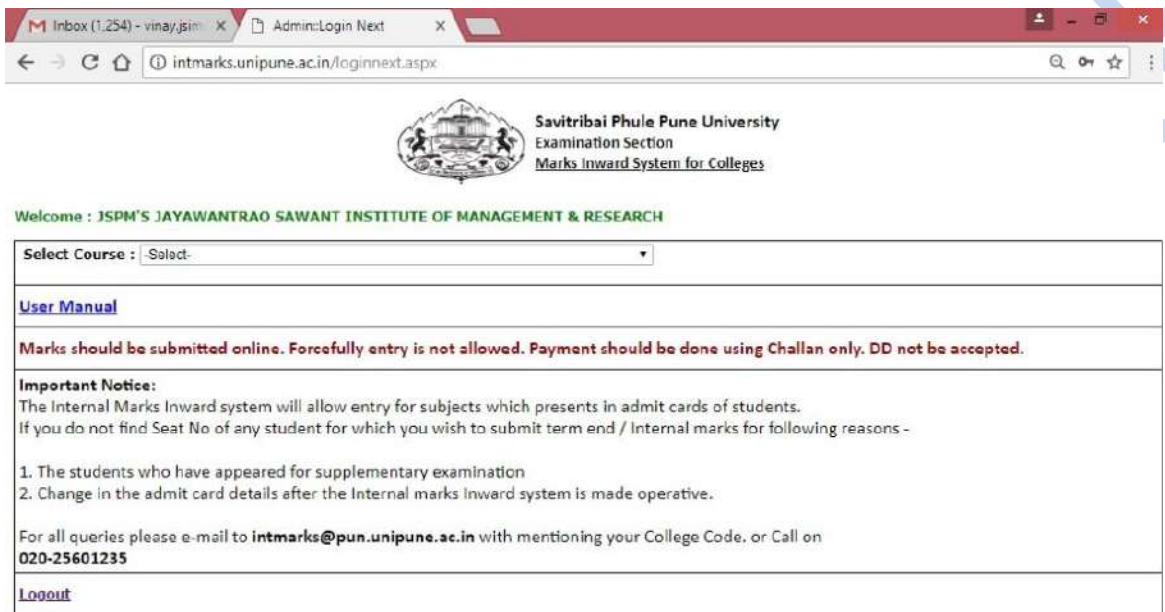

- Browser tabs: "Inbox (1,254) - vinay.jsimr" and "Admin:Login Next".
- Address bar: "intmarks.unipune.ac.in/loginnext.aspx".
- Logo of Savitribai Phule Pune University.
- Page Title: "Savitribai Phule Pune University Examination Section Marks Inward System for Colleges".
- Welcome message: "Welcome : JSPM'S JAYAWANTRAO SAWANT INSTITUTE OF MANAGEMENT & RESEARCH".
- Form: "Select Course : -Select-".
- Links: "User Manual" and "Logout".
- Important Notice: "The Internal Marks Inward system will allow entry for subjects which presents in admit cards of students. If you do not find Seat No of any student for which you wish to submit term end / Internal marks for following reasons -
1. The students who have appeared for supplementary examination
2. Change in the admit card details after the Internal marks Inward system is made operative.
For all queries please e-mail to intmarks@pun.unipune.ac.in with mentioning your College Code, or Call on 020-25601235".

e-Governance

College Name : JSPM'S JAYAWANTRAO SAWANT INSTITUTE OF MANAGEMENT & RESEARCH

Course Name : MASTER OF BUSINESS ADMINISTRATION (REV.2016)

Exam Type : **Internal**

Subject Name : (233) HUMAN RESOURCE MANAGEMENT

Marks Outof : 30

Seat_no	Present	Marks	Name	PRNO of Student
33035	P	28	ABHIJEET NAMDEV GODGE	2051705237
33037	P	27	ANTODAY NARAYAN SINHA	2051705297
33038	P	27	ANUPAM KIRAN BHANDARKAR	2051705322
33039	P	28	APURVA JALAL MHETRE	2051705241
33040	P	27	ASHOK KRISHNA TORANE	2051705288
33041	P	27	AWCHITE LOKESH VISHNU	2051705293
33042	P	27	BACHUTE VISHNUNAMDEV	2051705313
33043	P	27	BADHE AJINKYA VIJAY	2051705292
33044	P	28	BANSODE SNEHALATA SARJERAO	2051705286
33045	P	28	BAVISKAR MAYUR GAVHARLAL	2051705245
33046	P	27	BHADALE PANDURANG VISHNU	2051705309
33047	P	27	BHALERAO RAHUL GAUTAM	2051705279
33048	P	27	BHOSALE NARAYAN KASHINATH	2051705273
33049	P	27	BUDHANAWAR GANESH NIVRUTTI	2051705251
33050	P	27	BUSAKALA PUNEETH	2051705315
33051	P	28	CHAVAN PRIYANKA VIJAY	2051705301

BULK SMS FACILITY

LOGON UTILITY

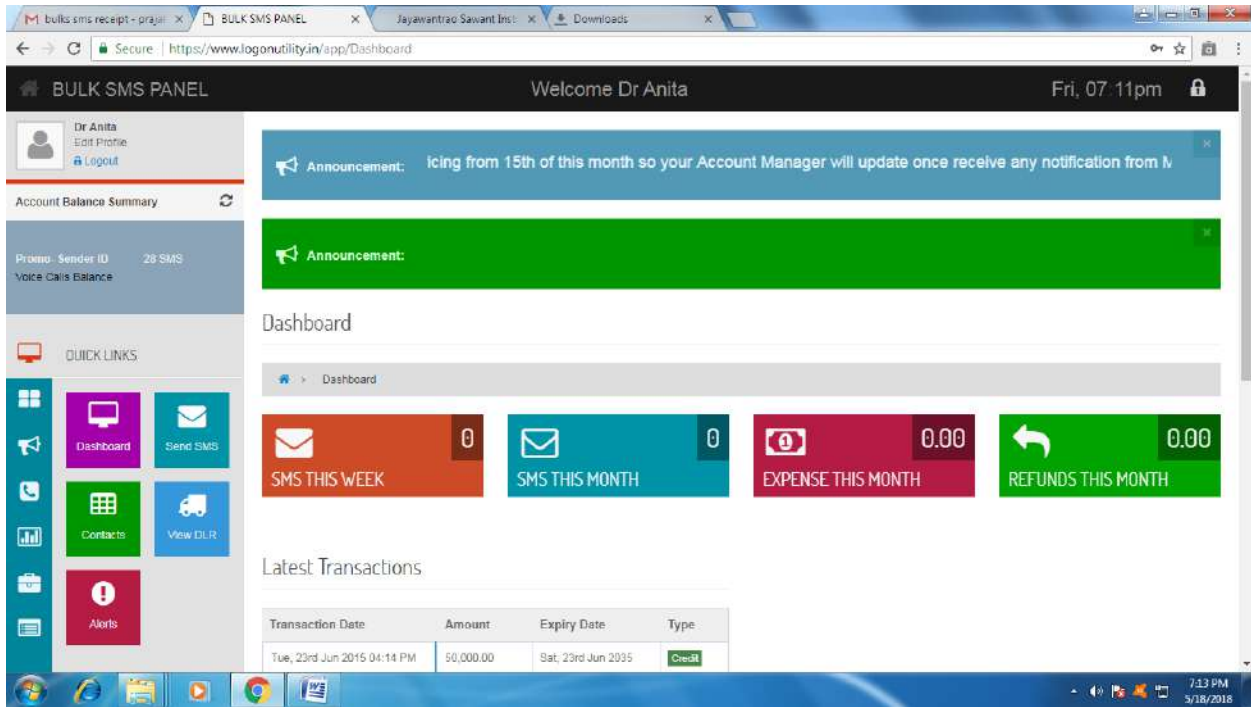

Transaction Date	Amount	Expiry Date	Type
Tue, 23rd Jun 2015 04:14 PM	50,000.00	Sat, 23rd Jun 2035	Credit

e-Governance

SSS SCREENSHOTS

Inst Code and Name	MB6143 JSPM's Jayawantrao Sawant Institute of Management & Research, Handewadi road, Hadapsar, Pune, PUNE
Inst Type, Subtype and Level	H&T, MBA, PG

Below the table, there are instructions for users to fill in information, including a checklist and a note about the deadline. The page footer contains 'About Us | News | Contact Us' and 'Copyright © 2017. All rights reserved.' The system clock shows 7:54 PM on 5/18/2018.

e-Governance

TALLY SCREENSHOTS

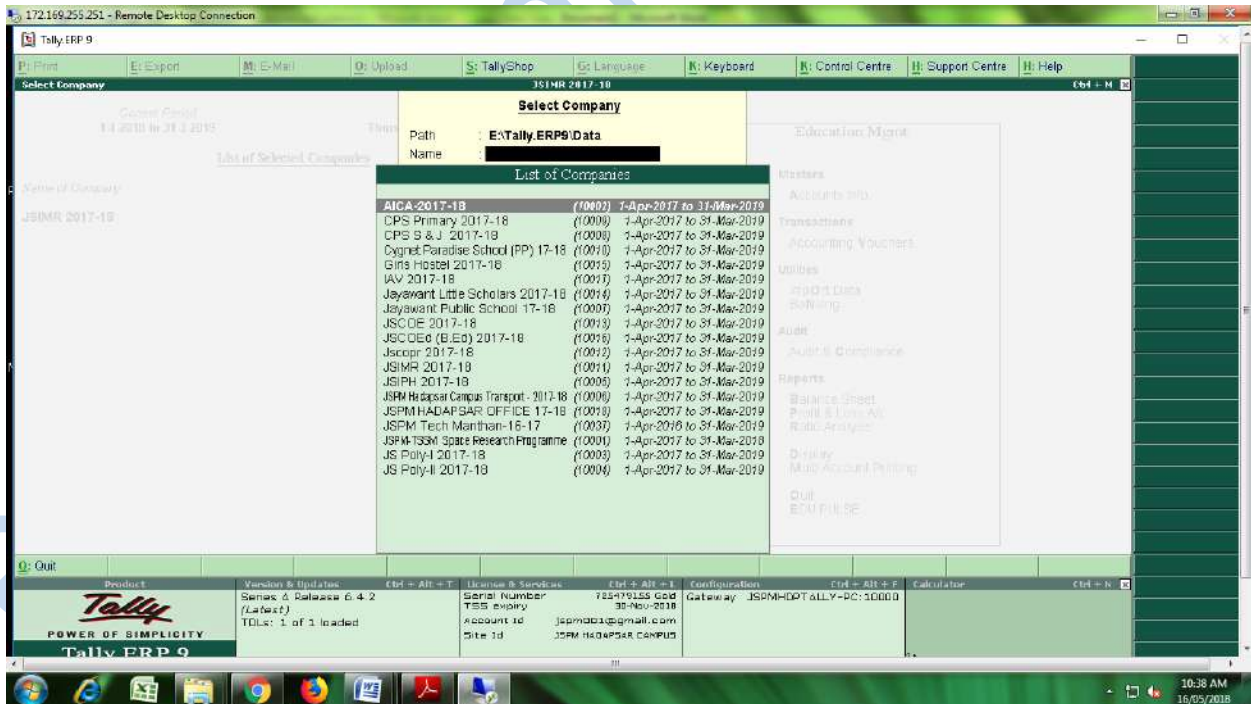
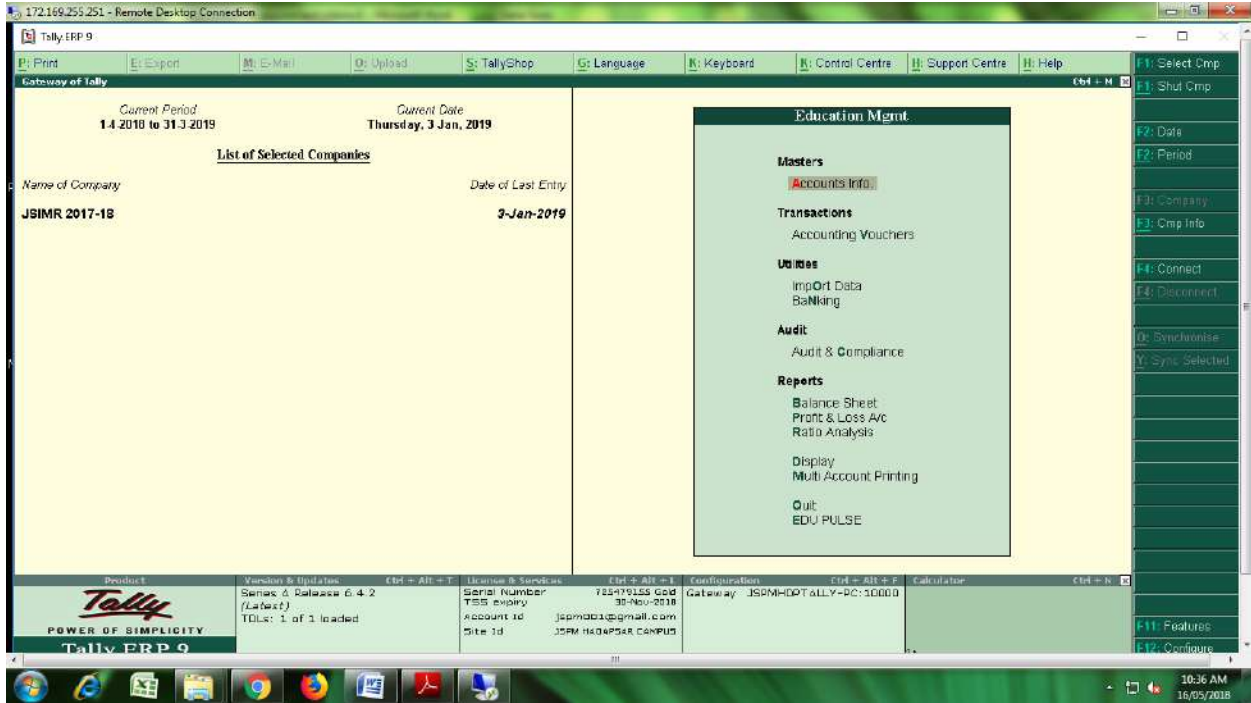

BCUD LOGIN ACCOUNT

College Details

Welcome impp012720! Account Settings Logout

College Details

महाविद्यालयाचे नाव	: जयवंतराव सावंत इन्स्टिट्यूट ऑफ मॅनेजमेण्ट अँड रिसर्च	महाविद्यालयचा आयडी	: -
विद्याशाखा	: व्यवस्थापनशाखा		
संपूर्ण पत्ता	: सर्वे नंबर ५८ हांडेवाडी रोड हडपसर पुणे -२८		
जिल्हा	: पुणे	तालुका	: हवेली(महानगर पालिका हड वगळून)
ठिकाण किंवा गाव	: हडपसर	पिन कोड	: 411028
महाविद्यालयाचे स्थापनेचे वर्ष	: 2006	संलग्नीकरणेचे वर्ष	: 2006
ई-मेल आयडी	: jsimrdirector@gmail.com	वेब साइट	: www.jspm.edu.in
दूरध्वनी क्रमांक (एस.डी.डी. कोड सहित) (e.g. 09786-667567 / 020-12345678)	: 02026970882 (Enter in English Numbers)	फॅक्स क्रमांक	: 02026970887 (Enter in English Numbers)
प्राचार्याचे नाव	: अनिता नितिन खाटके		<input checked="" type="radio"/> Permanent Principal <input type="radio"/> Acting Principal
प्राचार्याच्या निवासस्थानाचा दूरध्वनी क्रमांक	: 9922750673 (Enter in English Numbers)		
College Name	: Jaywantrao Sawant Institute of Management And Rese		
Postal Address	: Survey No 58 handewadi road Hadpsar pune -28		
Principal name	: Anita Khatke		
महाविद्यालयचा प्रकार कोणता ?	: <input checked="" type="radio"/> शहरी <input type="radio"/> ग्रामीण	महाविद्यालय कुणासाठी ?	: <input type="radio"/> महिलांसाठी <input checked="" type="radio"/> सह-शिक्षण

5:42 PM 5/18/2018

e-Governance

AICTE SCREENSHOTS

Application Approval | AICTE New Application

Application - Header

Institute Details		Institute Details(Contd.)	
Name of Institution/University/Department *	JAYAWANTRAO SAWAN	AISHE Prefix	C
Address of Institution/University/Department *	SR. NO. 58, INDRAYANI NAGAD, HADAPSAR	AISHE Numeric Code	44675
AICTE Region	Western	AISHE Code	-
State/UT *	Maharashtra	National Scholarship Portal ID	
District *	PUNE	Bank IFSC Code	PUNB0038500
Town/City/Village *	PUNE	PAN	AAATJ3629A
Pin *	411028	Institution/Univ/Dept Type *	Unaided - Private
Approval Year of First Course	2006	Any Un-aided Course?	N
Date of the first approval by AICTE letter	20/7/2006	Percentage Grant Received from Government?	0
Bank Name	PUNJAB NATIONAL BAN	Women's Institute	N
Bank Account Number	038600211027447	Do you Wish to Change from Women's to Co-Ed Institute?*	N

Application - Header Form Applet

Application Approval | AICTE New Application | AICTE New Application

Quick Links

- Institute Details
- Questionnaire
- Contact Person/Registrar Detail
- Organization Details
- Principal/Director/Vice Chancellor
- OMBUDSMAN/Grievance Details
- Other Facilities
- Reports
- Print EOA Report 18-19
- EOA Report User Manual

- Program Details
- Course Details
- Dual/Integrated Course
- Closed Courses
- Vocational Courses
- University Name Change
- Faculty Download

- Land Details
- Building Details
- Anti-Ragging
- Faculty Details
- Technical Staff
- Admin & Library Staff

- Library Book
- Library Facilities
- Laboratory Details
- Administrative Area
- Amanties Area
- Circulation Area

- Financial Details
- Instructional Area
- Inst Area - Comm. Fac.
- View Upload by RO
- Check TER Charges(Processing Fee)
- Payments

- Calculate Deficiency
- Hostel Facilities
- Attachments (Video/Images)
- eJournal
- Solar Photovoltaic Details
- Computational Facilities

Application - Header

Process further | Submit Application & Proceed to Payment | Reopen Application | **Enable EOA Printing** | Appeal to SAC | UPDATE PAYMENT STATUS

* 'REOPEN APPLICATION': Submitted Application can be reopened only if no payment record has been created in the 'Payments' tab

Current Application Number *	1-3516257690	Current Status:	EOA Recommended
Permanent Institute Id	1-10100121	Sub Status:	
Academic Year *	2018-2019	Application Opened on	10/01/2018
Chapter	Chapter 2	Application Submitted on	23/01/2018
Approval Status of Application		Attend Scrutiny Committee On	

Application - Header List Applet

National Digital Library (NDL)

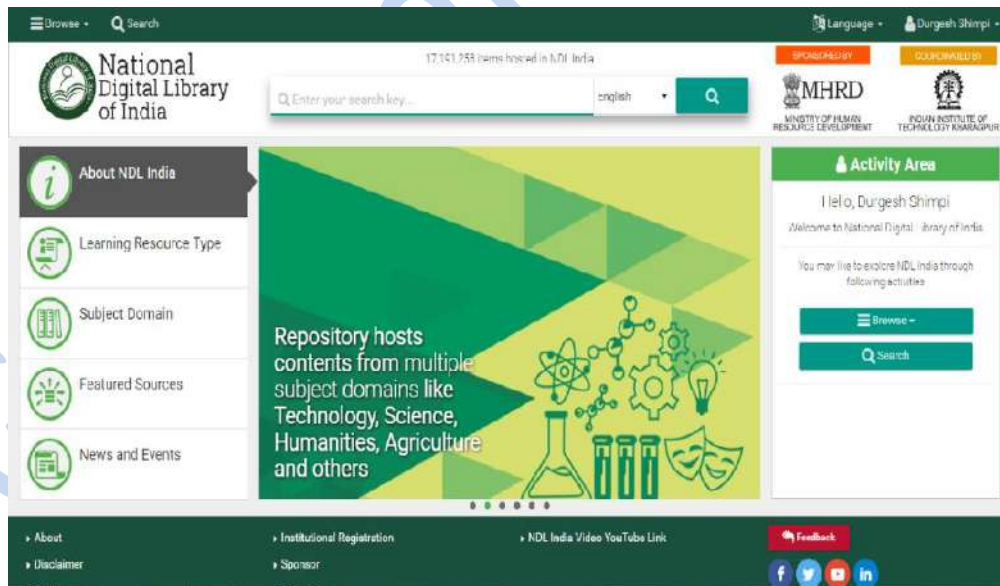
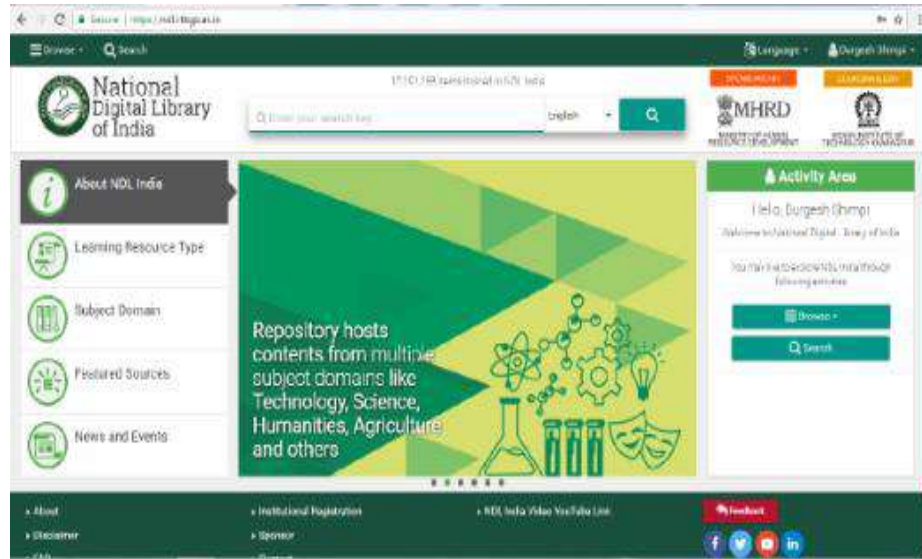

JGATE SCREEN SHOT

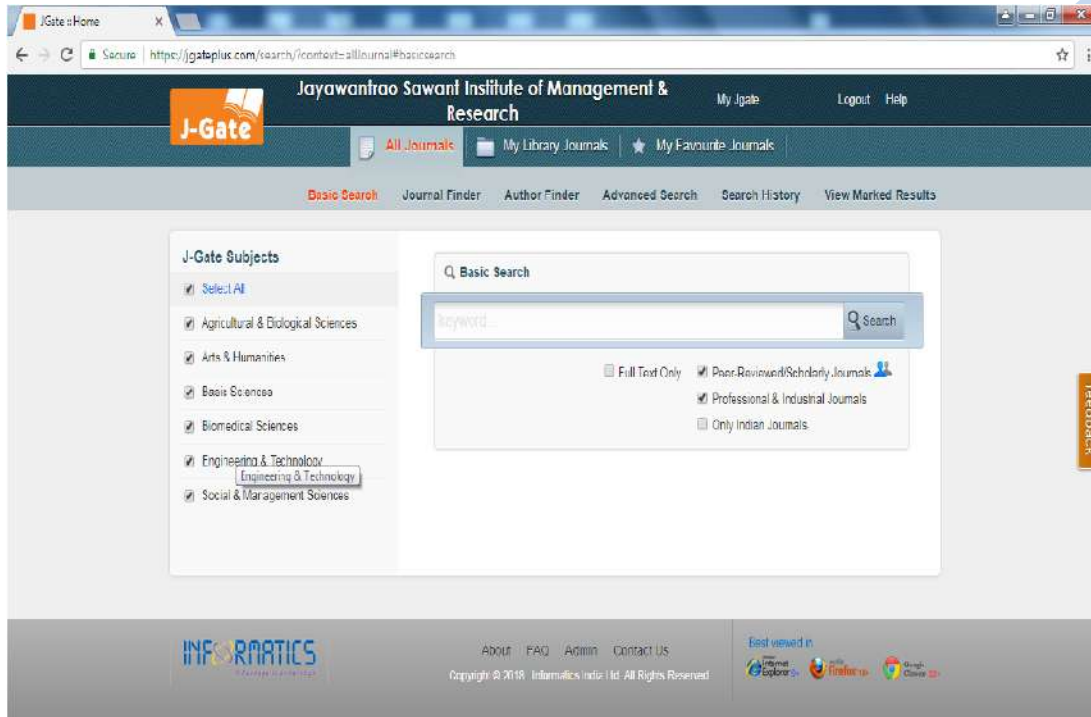

e-Governance

HDFC BANK

GROUND FLOOR, SARASWATI COMMERCIAL COMPLEX,
POUSHAPARA ROAD, OPP KHUSHBOO HOTEL, PUNE-411043, MAHARASHTRA
IFSC / NEFT IFSC : HDFC0002453

Preferred

A/c. Payee Only

Weekly Holiday on SUNDAY

1 3 0 6 2 0 1 8

D D M M Y Y Y Y
Valid for 3 months only

Pay ****N. Electronics Corporation****

Dr. Bearer

Rupees **₹**One Lakh One Thousand Two Hundred And Forty Four**

या धारक को

Only**

अवा करें

₹ ****1,01,244.00****

A/c. No.
अ.नं.

50100205797563

Brn: 2453 Pdt:145
SB-INSTITUTION

Payable at par through clearing/transfer at all branches of HDFC BANK LTD

For JAYAWANT SHIKSHAN PRASARAK MANDAL

9/5/18
[Signature]
Authorized Signatories
Please sign above (यहाँ पर हस्ताक्षर करें)

003359 411240039: 006526* 31

HDFC BANK

GROUND FLOOR, SARASWATI COMMERCIAL COMPLEX,
POUSHAPARA ROAD, OPP KHUSHBOO HOTEL, PUNE-411043, MAHARASHTRA
IFSC / NEFT IFSC : HDFC0002453

Preferred

A/c. Payee Only

Weekly Holiday on SUNDAY

0 9 0 6 2 0 1 8

D D M M Y Y Y Y
Valid for 3 months only

Pay ****N. Electronics Corporation****

Dr. Bearer

Rupees **₹**Twenty Four Lakh Seventy Eight Thousand Only****

या धारक को

अवा करें

₹ ****24,78,000.00****

A/c. No.
अ.नं.

50100205797563

Brn: 2453 Pdt:145
SB-INSTITUTION

Payable at par through clearing/transfer at all branches of HDFC BANK LTD

For JAYAWANT SHIKSHAN PRASARAK MANDAL

9/5/18
[Signature]
Authorized Signatories
Please sign above (यहाँ पर हस्ताक्षर करें)

003353 411240039: 006526* 31

Shri. H. M. Shetty
9762839839

N. Electronics Corporation
370, Narayan Peth, Opp. Ranka
Jewellers, Laxmi Road,
Pune-411 030 Tel: (0) 020-32525238

No: 08

Date: 24/7/18

RECEIVED with thanks from J.S.P.M. Pyne
the sum of Rupees Twenty Four Lakh Seventy Eight Thousand
only by cheque / draft / cash, in full / part / advance
payment of our Bill No. _____ Dated 9/6/18 / A/c of _____

₹ 24,78,000/-

Cheque No - 003353
HDFC Bank

This receipt is valid subject to Realisation of cheque.

Contributor

N. Electronics Corporation
370, Narayan Peth, Opp. Ranka
Jewellers, Laxmi Road,
Pune-411 030 Tel: (0) 020-32525238

No: 09

Date: 24/7/18

RECEIVED with thanks from J.S.P.M. Pyne
the sum of Rupees One Lakh one Thousand Two Hundred
Forty Four only by cheque / draft / cash, in full / part / advance
payment of our Bill No. _____ Dated 13/6/18 / A/c of _____

₹ 1,01,244/-

Cheque No - 003359
HDFC Bank

This receipt is valid subject to Realisation of cheque.

Jayawant Shikshan Prasarak Mandal

(Regd.No: MAH/632/98/ Pune & Trust No. F/14907/98)

PROF. SHIVAJIRAO SAWANT
M.A.D.A.E.,D.D.
PRESIDENT

PROF. DR.TANAJI SAWANT
B.E.(Elect.), PGDM,Ph.D
FOUNDER SECRETARY

Regd. Off.: S. No. 80, Pune-Mumbai Bypass Highway, Tathawade, Pune-411033. Phone:(020)22933423,22934084.Fax: (020) 22933424
Corporate Office : "SAWANT CORNER", S.No. 84/2E/1/5,3th Floor,Katraj Chowk, New Pune - Mumbai By Pass Highway, Katraj, Pune - 46.
Phone : 020-24317383/84/85. www.jspm.edu.in

Ref No. JSPM/PO/11682/2017-18

Date: 09.06.2018

PURCHASE ORDER

TO,
N. Electronics Corporation
C/o. S. Jagtap, Jagtap Vasti,
Near Katke Vasti,
Wagholi-Pune

SUBJECT: PURCHASE OF MICROSOFT CAMPUS AGREEMENT.
Kind Attn. Santosh Pandit 9321004393.

Dear Sir,

With Reference to your quotation, We are placing herewith our Purchase Order for Renewal of Campus agreement for our institute as per description given below.

Sr. No	Item Description	Qty. Nos.	Unit Rate	Total Amount Rs.
I.	Microsoft Campus Agreement for JSPM group of all institutes & Schools. 600 FTE / 3 years Part Code:- 2UJ-00011 Desktop edu. all language license Microsoft Dream spark Professional edition, Consist of Windows 8, Prof up gradation, Visual studio, SQL Server, .NET Framework, Complimentary MSDN Academic Alliance, MS Office Prof Windows CAL, Exchange Cal, SCCM CAL, Lync Cal, Sharepoint CAL, Forefront (With welcome kit, uses of logo, instructor learning management system & course completion certificate.)	600	3643.00	21,85,800.00
	18% GST			3,93,444.00
In Words.: Rs. Twenty Five Lacs Seventy Nine Thousands Two Hundred Forty Four Only.				25,79,244.00

TERMS & CONDITIONS

- Taxes :- All Taxes inclusive
- Delivery :- Temporary keys within 3 days, Permanent license within 1 week.
- Payments:- 100% Advance along with P.O.
- All license should be perpetual. One year subscription & 3 year loking period on unit rate.
- This campus agreement applicable for engineering collage & it can be use for unlimited user.
- All license & bills should be in favor of 'JSPM Group of Institutes, Pune'.

Founder Secretary
Jayawant Shikshan Prasarak Mandal

100%
Issued